NERI

Project location:		Fixture type:	Qty:
Project name:		Notes:	

Nebula Essential | Pole | 1 light source

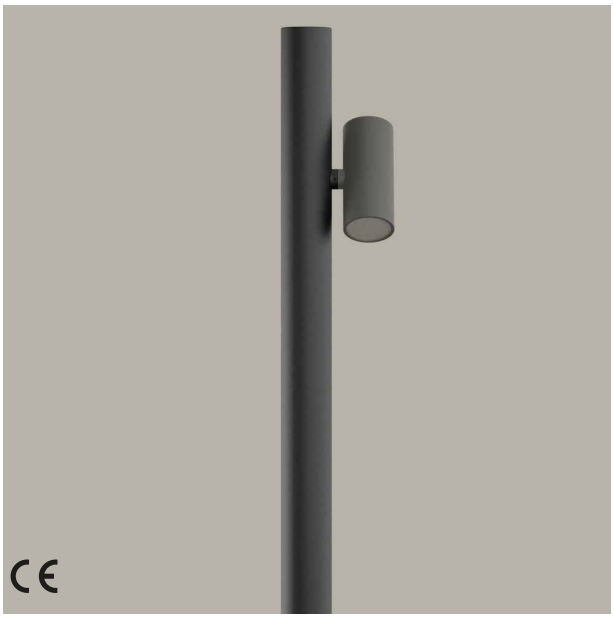

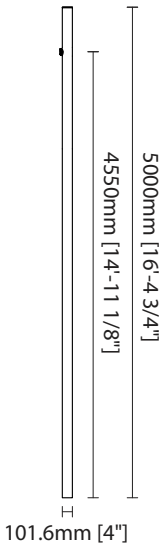

Ordering Information / Guide

Example**: PONEBEA-N-BM-EPF-GX1-HC0510-ZD102102-CN0**

Ground fixing	Shape	Top Set up / Light points	Height	Section	Finish
BM Buried root **BF** Flanged	**EPF** Cylindrical	**GX1** Max 1 light source	**HC0510** 5100 mm **HC0600** 6000 mm **HC0690** 6900 mm **HC0780** 7800 mm	**ZD102102** Base 102 - Top 102 mm **ZD152152** Base 152 - Top 152 mm	**CN0** Grey [Neri] Textured

Generated code: **PONEBEA - N** - _ _ - _ _ _ - _ _ _ - _ _ _ - _ _ _ _ _ _ - _ _ _ _ _ _ _ _ _ - _ _ _

CONFIGURATION NOTES
The product features shown in this datasheet cannot always be freely combined.
To verify the configurations actually available and define the corresponding product code, please use the configurator available on our website.

Property of Neri S.p.A. - Reproduction and use for unauthorized purposes is prohibited.
Neri reserves the right to make changes to its products and documentation without prior notice.

Nebula Essential | Pole | 1 light source

MECHANICAL CHARACTERISTICS

Pole in steel UNI EN 10219, hot-dip galvanized according to UNI EN ISO 1461.

Weight	42.9-110.7 kg

Property of Neri S.p.A. - Reproduction and use for unauthorized purposes is prohibited.
Neri reserves the right to make changes to its products and documentation without prior notice.